McHenry County Division of Transportation

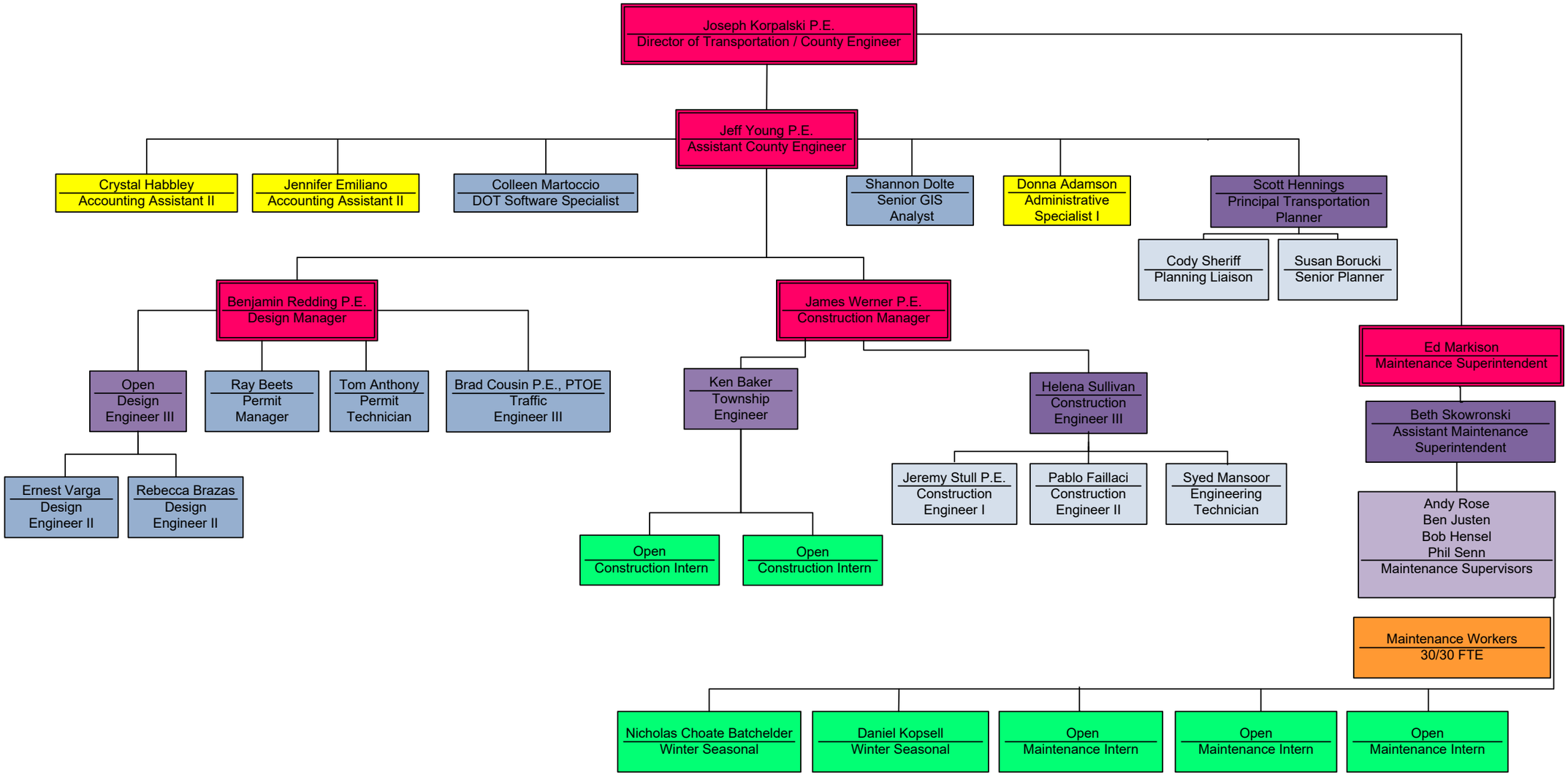

December 3, 2018