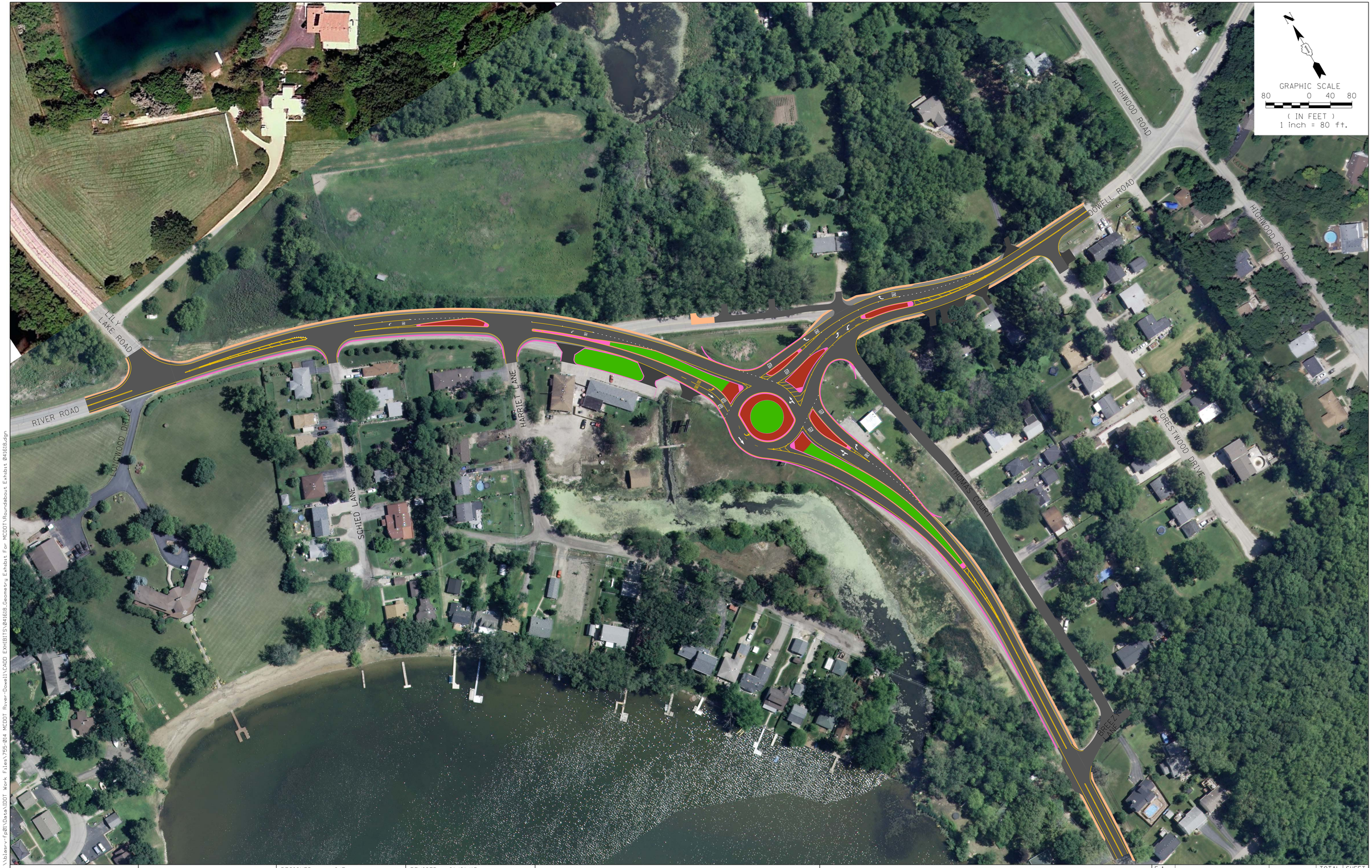

FILE NAME = \\blasv-fp01\Data\DOT Work Files\755-014 MCDOT River-Dowell\CADD EXHIBITS\041618.Geometry Exhibit For MCDOT\Roundabout Exhibit 041618.dgn

Bollinger, Lach & Associates, Inc.
ITASCA, ILLINOIS

USER NAME = gellwanger	DESIGNED - GJE	REVISED 01/21/15
	DRAWN - GJE	REVISED -
PLOT SCALE = 80.0000 ' / in.	CHECKED - DBB	REVISED -
PLOT DATE = 4/16/2018	DATE - 04/29/13	REVISED -

MCHENRY COUNTY
DIVISION OF TRANSPORTATION

RIVER ROAD AND DOWELL ROAD
INTERSECTION IMPROVEMENTS

SCALE: 1"=80' | SHEET NO. OF SHEETS | STA. TO STA.

F.A. RTE.	SECTION	COUNTY	TOTAL SHEETS	SHEET NO.
		MCHENRY		
		CONTRACT NO.		
	ILLINOIS	FED. AID PROJECT		