County Board District 3

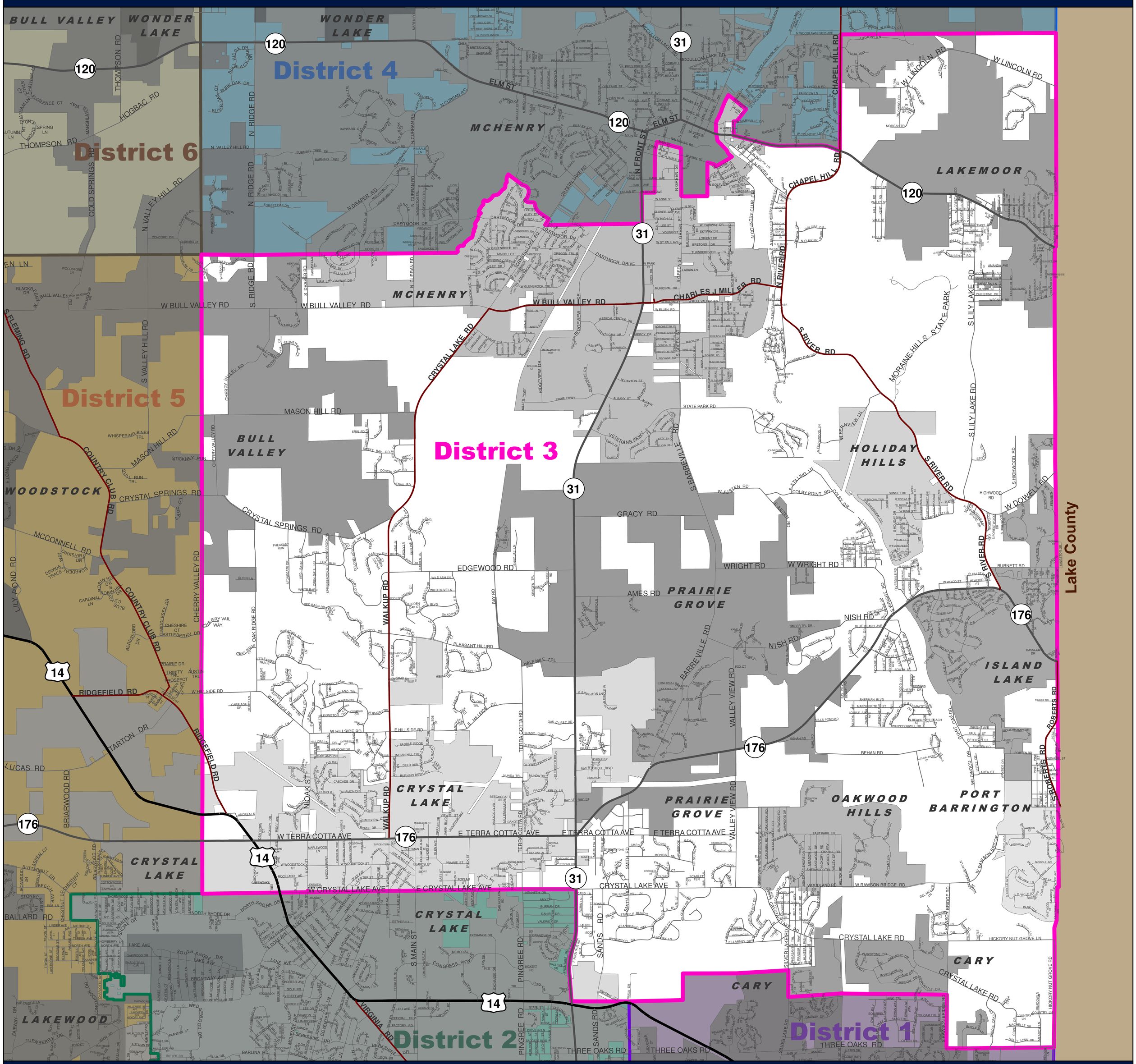

Legend

County Board Districts

- County Board District 3
- County Board District 1
- County Board District 2
- County Board District 4
- County Board District 5
- County Board District 6

Municipal Boundaries

- Algonquin
- Lakemoor
- McHenry
- Wonder Lake
- Holiday Hills
- Huntley
- Woodstock
- Bull Valley
- Barrington Hills
- Cary
- Crystal Lake
- Fox River Grove
- Island Lake
- Lake in the Hills
- Lakewood
- Oakwood Hills
- Port Barrington
- Prairie Grove
- Trout Valley

Roads

- Interstate
- US Route
- State Route
- County Road
- Township Road
- Municipal Road
- Private Road

County Board District 3 Members

Chris Christensen.....(W): 815-334-7225
(C): 847-815-8821

Joe Gottemoller.....(C): 815-382-9940
(W): 815-459-5152

Lori Parrish.....(C): 815-790-4020

Kelli Wegener.....(C): 847-997-4994

County Board Districts

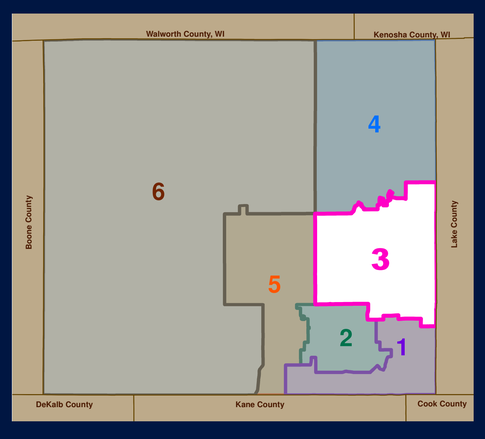

1 Inch = 1,600 Feet

0 0.35 0.7 1.4 2.1 2.8 Miles

INFORMATION ON THIS MAP MAY CONTAIN INACCURACIES OR TYPOGRAPHICAL ERRORS. INFORMATION MAY BE CHANGED OR UPDATED WITHOUT NOTICE. INFORMATION ON THIS MAP IS PROVIDED "AS-IS" WITHOUT WARRANTY OF ANY KIND, EITHER EXPRESS OR IMPLIED, INCLUDING (WITHOUT LIMITATION) ANY IMPLIED WARRANTIES OF MERCHANTABILITY OR FITNESS FOR A PARTICULAR PURPOSE. IN NO EVENT WILL MCHENRY COUNTY BE LIABLE TO YOU OR TO ANY THIRD PARTY FOR ANY DIRECT, INDIRECT, INCIDENTAL, CONSEQUENTIAL, SPECIAL OR EXEMPLARY DAMAGES OR LOST PROFIT RESULTING FROM ANY USE OR MISUSE OF THIS. INFORMATION HEREIN HAS BEEN REPRODUCED FROM ORIGINAL SOURCES. INFORMATION PRODUCED ON THIS MAP SHOULD NOT BE USED IN PLACE OF A SURVEY OR LEGAL DOCUMENTS.

N W E S

Map produced by:McHenry County GIS Department
Date: February 2019
Map ID 1000707_3_A