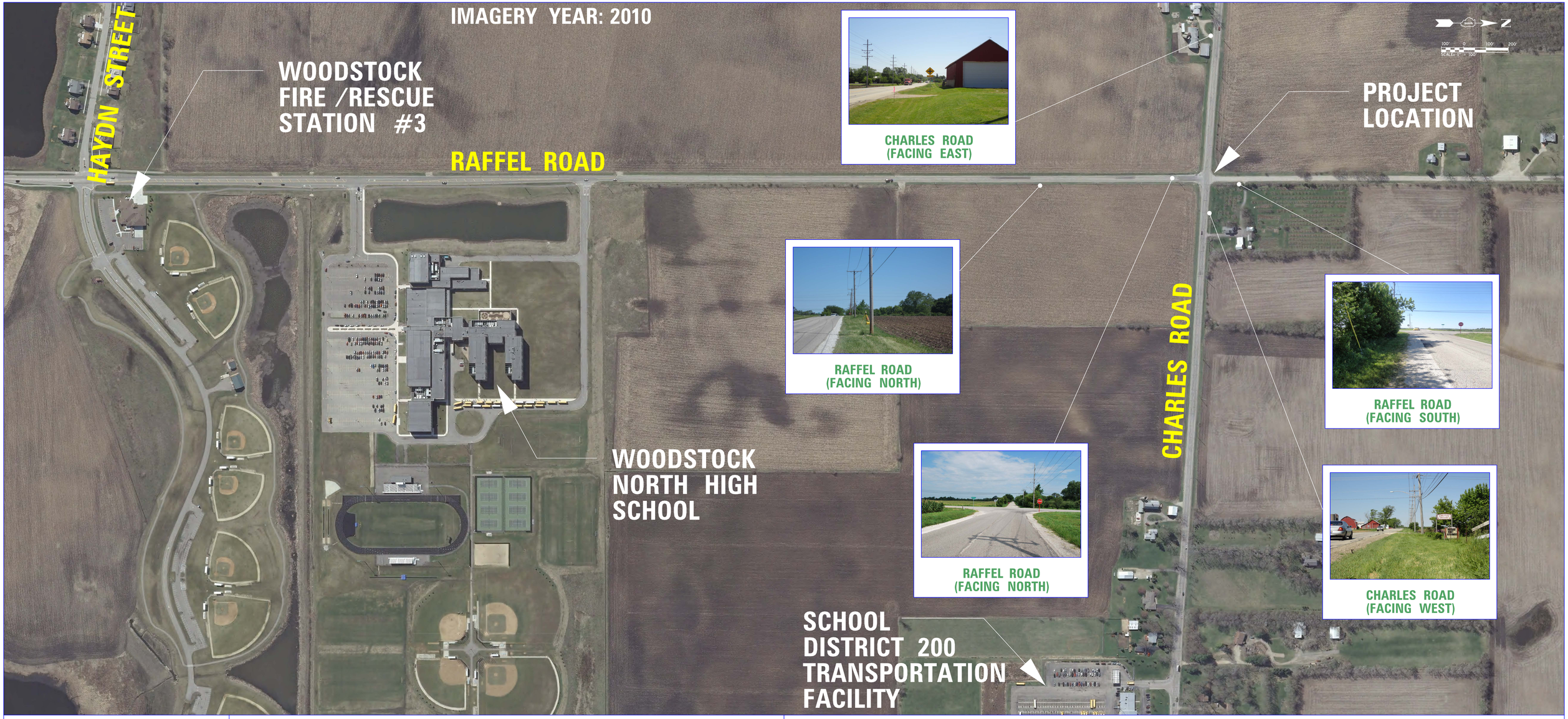

MCHENRY COUNTY DIVISION OF TRANSPORTATION

CHARLES ROAD AT RAFFEL ROAD INTERSECTION IMPROVEMENT STUDY

EXISTING CONDITIONS AERIAL

OCTOBER 10, 2012