McHENRY COUNTY, ILLINOIS

Class II County Highway Truck Routes

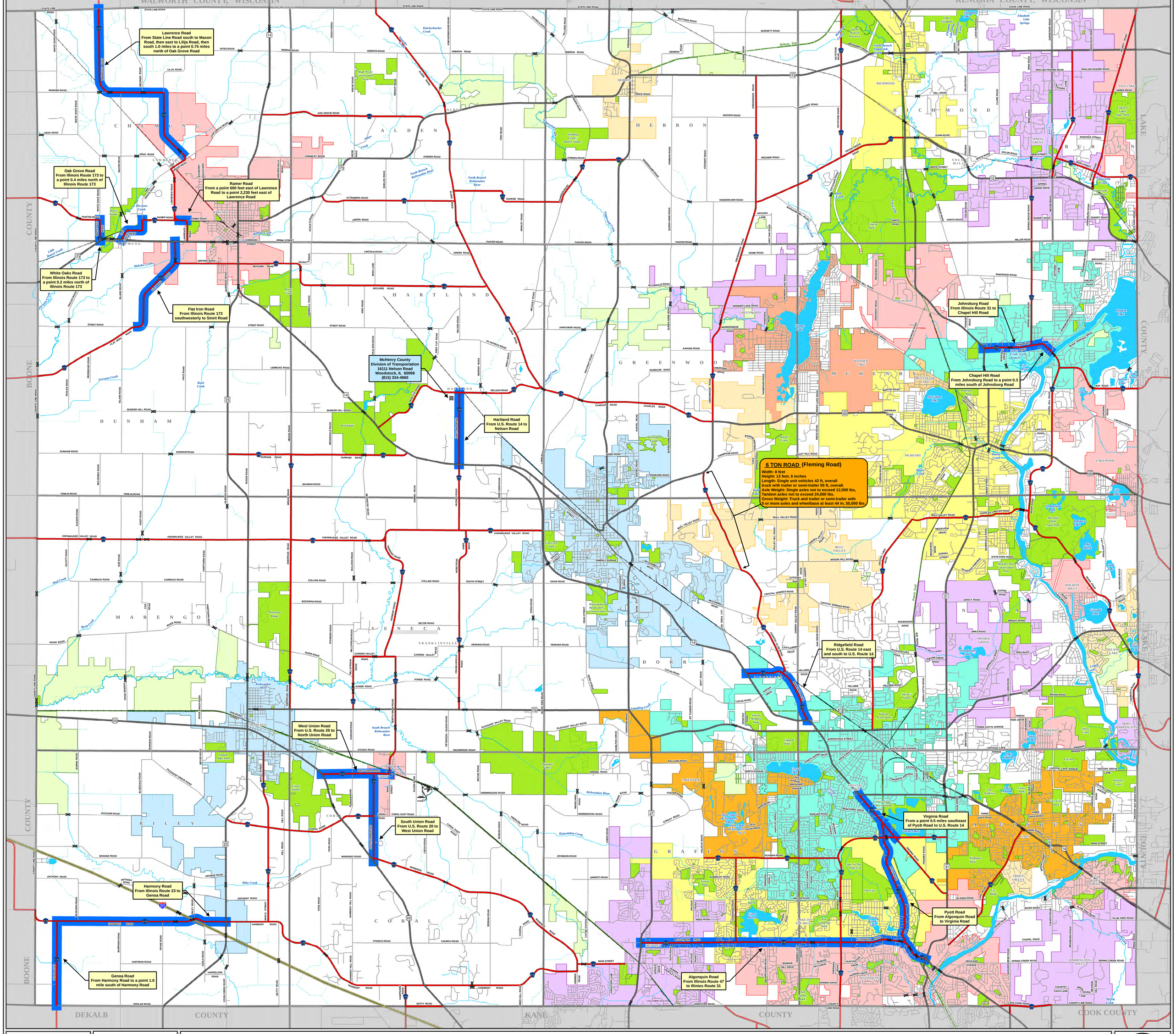

DISCLAIMER

Information on this map may contain inaccuracies or typographical errors. Information may be changed or updated without notice. Information on this map is provided "as-of" without warranty of any kind, either express or implied, including without limitation, any implied warranties of merchantability or fitness for a particular purpose. In no event will the Illinois Department of Transportation be any third party for any direct, indirect, incidental, consequential, special or exemplary damages or lost profit resulting from any use or misuse of this information. Information herein has been reproduced from original sources. Information produced on this map should not be used in place of a survey or legal documents.

DATE
Wednesday, April 22, 2015

COORDINATE SYSTEM
NAD 1983 StatePlane Illinois East

PROJECTION
Transverse Mercator

FILE
Class II Truck Routes (42x42)

REVISIONS

No.	Date	Description	By
1	4/6/09	Jurisdictional Transfer portion of Ramer Road	SJD
2	4/6/09	Jurisdictional Transfer of Marengo Road	SJD
3	1/4/10	Jurisdictional Transfer of Lakeview Road	SJD
4	8/8/12	Jurisdictional Transfer of Burlington Road	SJD
5	11/30/12	Rakow Road Realignment	SJD
6	12/16/14	Western Algonquin Bypass Added	SJD

N W E S

NON-POSTED ROADS *(All roads except Class II and Fleming Rd)*
Width: 8 feet
Height: 13 feet, 6 inches
Length: Single Unit Vehicles 42 ft, overall truck with trailer or semi-trailer 55 ft, overall
Axle Weight: No single axle weight to exceed 18,000 lbs and no tandem axle weight to exceed 32,000 lbs
Gross Weight: Truck and trailer or semi-trailer with 5 or more axles and wheelbase of 44 in or more, 73,280lbs.

6-TON ROAD *(Fleming Road Only)*
Width: 8 feet
Height: 13 feet, 6 inches
Length: Single unit vehicles 42 ft, overall truck with trailer or semi-trailer 55 ft, overall
Axle Weight: Single axles not to exceed 12,000 lbs, Tandem axles not to exceed 24,000 lbs
Gross Weight: Truck and trailer or semi-trailer with 5 or more axles and wheelbase at least 44 in, 55,000 lbs.

CLASS II ROADS *(Same as State of Illinois Class II Roads)*
Width: 8 feet, 6 inches
Height: 13 feet, 6 inches
Length: Wheel base 65 feet (distance from first axle to last)
Weight: Truck and trailer or semitrailer with 5 axles and wheelbase of at least 51 ft, or with 6 axles and wheelbase of at least 43 in, 80,000 lbs

All other County Highways are restricted to 73,280 lbs unless otherwise posted.

For more information on Class I, II, and III truck routes,visit the Illinois Department of Transportation's website at www.dot.state.il.us.

BASE MAP LEGEND
County Route
Interstate Route
State Route
US Route
Bridges
Municipal/Township Route
Rail Roads
Township Boundaries
Hydrography
Incorporated Areas

0 1,750 3,500 5,250 7,000 Feet

SCALE
1 inch equals 3,500 feet

DIVISION OF TRANSPORTATION