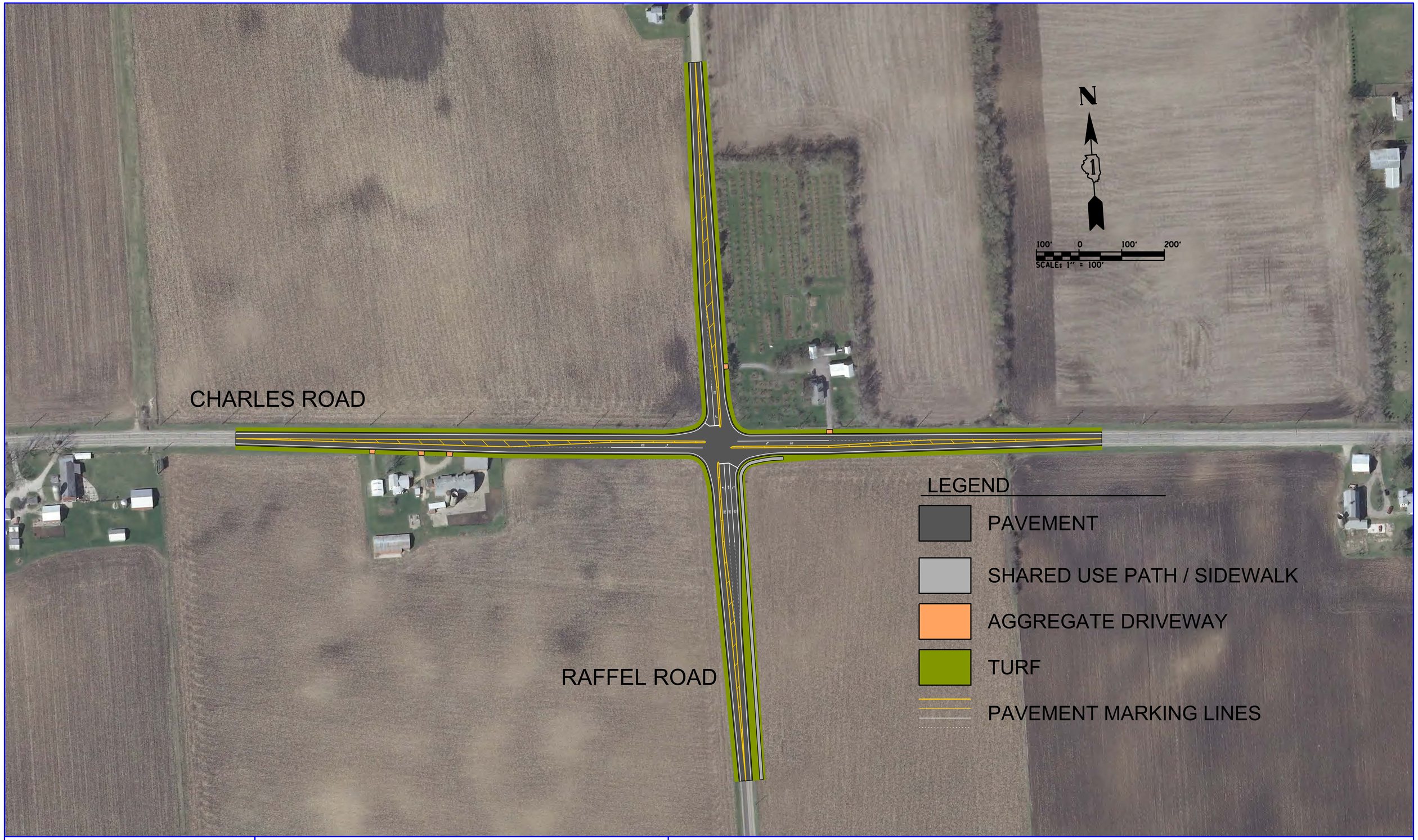

MCHENRY COUNTY
DIVISION OF TRANSPORTATION

CHARLES ROAD AT RAFFEL ROAD INTERSECTION IMPROVEMENT STUDY

CONCEPT TWSC WITH CHANNELIZATION PLAN